

NOTICE OF PUBLIC HEARING

The Town Board of the Town of Cedarburg will hold a Public Hearing during a meeting on Wednesday, October 5, 2011 at 7:00 P.M. at the Town Hall, 1293 Washington Avenue, to consider the following:

A public hearing will be held by the Town Board of the Town of Cedarburg at the Cedarburg Town Hall, 1293 Washington Avenue, Cedarburg, WI 53012 on October 5, 2011, at 7:00 p.m., to discuss a proposed action to commence discontinuance of a portion of Covered Bridge Road, initiated by introduction of resolution of the Town Board of the Town of Cedarburg under § 66.1003 (4), Wis. stats., specifically described as follows:

Commencing at the southeast corner of the southeast ¼ of said section 9; thence N01°59'05"W along the easterly line of the southeast ¼ of said section 9, 736.00 feet; thence S88°00'55"W 12.11 feet to the point of beginning; thence continuing S88°00'55"W 61.14 feet; thence N02°16'55"W 106.70 feet; thence N01°42'27"E 237.95 feet; thence N10°27'56"E 245.07 feet; thence N88°08'20"E 5.65 feet to the easterly line of the southeast ¼ of said section 9; thence S01°59'05"E along the easterly line of the southeast ¼ of said section 9, 13.87 feet to a point of a curve to the east having a radius of 1942.86 feet, chord of 225.38 feet and bearing S00°56'18"W; thence southwesterly along the arc of said curve 225.50 feet; thence S02°23'22"W 238.34 feet to the to a point of a curve to the east having a radius of 1876.86 feet; chord of 107.18 feet and bearing S00°45'12"E; thence southeasterly along the arc of said curve 107.19 feet to the point of beginning.

The proposed petitions and accompanying materials are available for inspection at the Town Hall from 8:00 A.M. to 4:30 P.M. Monday through Friday.

Town of Cedarburg

Dawn Priddy
Town Clerk

**PLAT OF SURVEY
OF A PROPOSED VACATED RIGHT OF WAY**

THAT PART OF THE SOUTHEAST ¼ OF THE SOUTHEAST ¼, SECTION 9, TOWNSHIP 10 NORTH, RANGE 21 EAST, TOWN OF CEDARBURG, OZAUKEE COUNTY, WISCONSIN.

LEGEND

- 1" FOUND IRON PIPE (FIP), UNLESS NOTED
- 3/4"x18" RE-BAR SET, 1.13#/L.F.
- ✦ SOIL BORING LOCATION
- FENCE
- FLOOD PLAIN BOUNDARY AND SHORELAND ZONING
- - - - - WETLAND BOUNDARY
- - - - - EDGE OF WATER
- - - - - APPROXIMATE ORDINARY HIGH WATER MARK
- - - - - MEANDER LINE

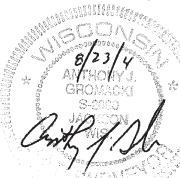
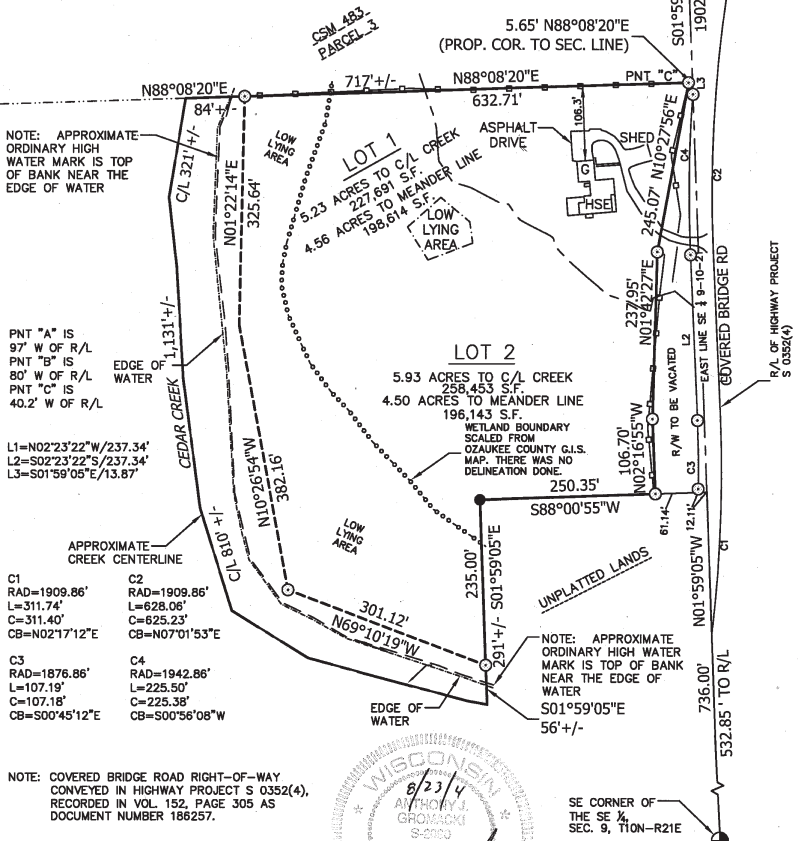
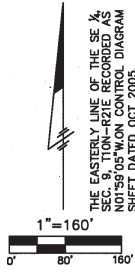

THIS INSTRUMENT WAS DRAFTED BY ANTHONY J. GROMACKI, RLS-2090

PROJECT: STONE PLAT OF SURVEY
PROJECT NO.: 11-86-001
DRAWN BY: A.J.G./G.L.E.
DATE: AUGUST 23, 2011
REV:

SHEET 1 OF 2